

File Name: \\aecomnet.com\UK\CBG1\ubs\PR-334327\_Sunnica\_Energy\_Farm\400\_Technical\Disciplines\17\_GIS\Layouts\ES\Chapter 10\_Landscape\210506\_SunnicaEnergyFarm\_Figure10-11d\_ZTV\_withBarriers\_SunnicaWest\_Update.mxd

280000  
270000

560000

570000

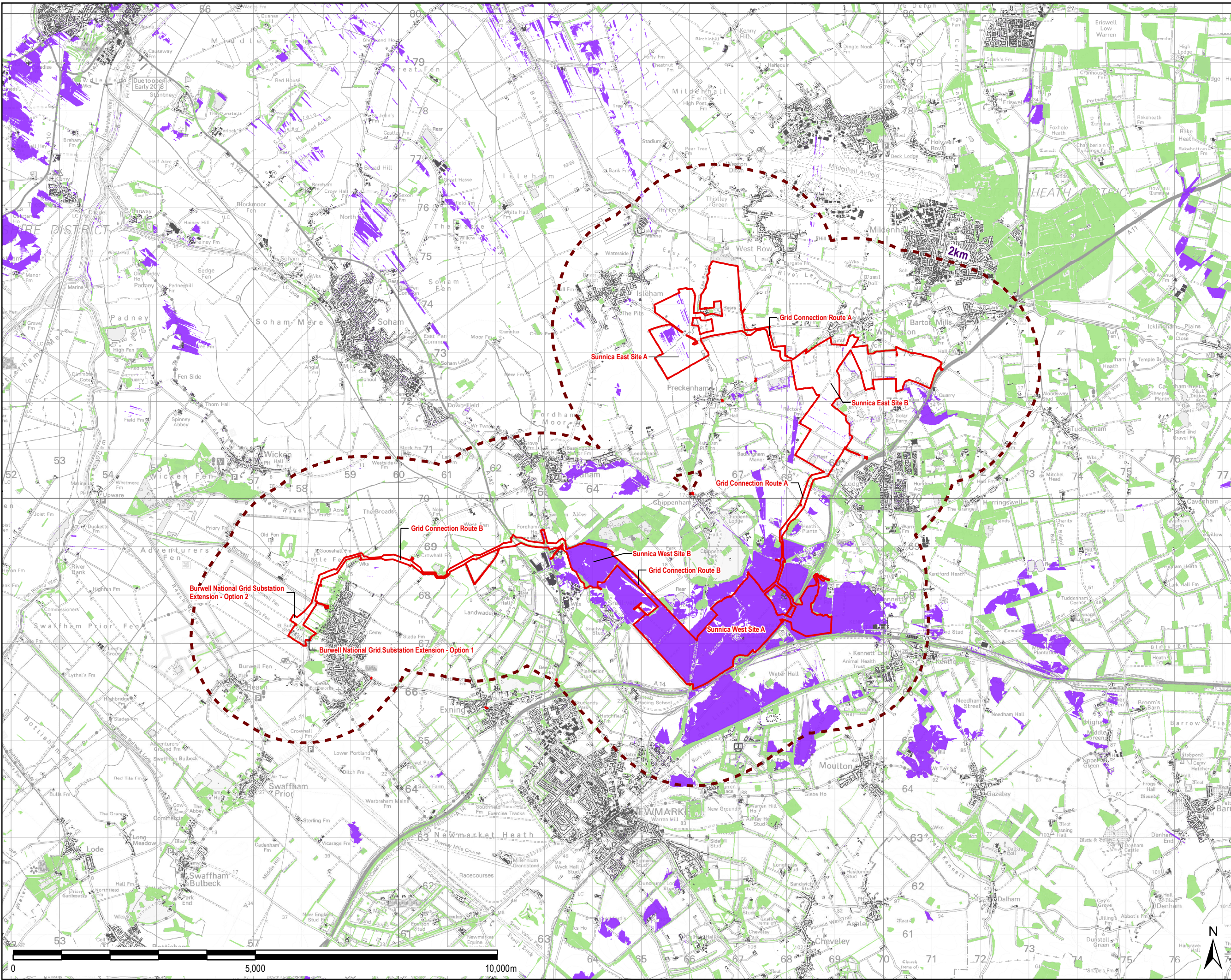

THIS DRAWING IS TO BE USED ONLY FOR THE PURPOSE OF ISSUE THAT IT WAS ISSUED FOR AND IS SUBJECT TO AMENDMENT

**LEGEND**

- The Order limits
- 2km Area of Search
- Barriers**
- Building
- Woodland
- Zone of Theoretical Visibility - with Barriers**
- Sunnica West Site Visible

**NOTES**

Generated using Ordnance Surveys Terrain 5 Dataset which is based on 5m resolution Digital Terrain Model (DTM), incorporating the proposed Solar PV panels modelled across the site to a maximum anticipated height of 2.5m, and the proposed substations, modelled to a maximum anticipated height of 8.5m. Proposed scheme is derived from the proposed Red Line Boundary (RLB) areas dated 02/09/2023 with reference points included every 20m on a grid across the full extent of the RLB site. The ZTVs do not include associated buildings which are not known at this stage.

ZTV calculated using ArcGIS 10.6.1 Viewshed tool with observer eye height 1.7m above ground.

Visual barriers on the with Barriers ZTV were defined within the immediate site context up to 5km from the RLB. Woodland areas were derived from Forestry Commission National Forestry Inventory (NFI), modelled at 10m, and the National Tree Map, using the maximum tree height value, and buildings were derived from OS MasterMap using the accurate OS Building Height Attribute (BHA) data. For buildings outside the BHA coverage, heights were modelled at 8m, and the dataset extracted from OS Open Local vector based building layers.

**NOTE:**

Document Reference: EN010106/APP/6.3

AFPP Regulation: 5(2)(a)

**Copyright:**

Contains OS data © Crown copyright and database right 2018

Contains public sector information licensed under the Open Government Licence v3.0

This map uses data that is public sector information from Suffolk County Council. The data is licensed on terms equivalent to the Ordnance Survey OpenData Licence. The date of this data is 09.10.2018

Contains Natural England data ©. Contains Historic England data ©. Contains Environment Agency data ©. Contains WTM data 2019 ©.

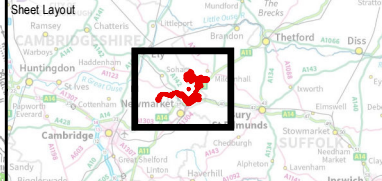

**Purpose of Issue**

FOR DCO SUBMISSION

**Client**

SUNNICA LTD

**Project Title**

**Drawing Title**

FIGURE 10-11D  
WITH BARRIERS ZONE OF  
THEORETICAL VISIBILITY  
SUNNICA WEST SITE A AND SITE B

Drawn LL	Checked DW	Approved NC	Date 14/07/2021
AECOM Internal Project No. 60589004		Scale @ A3 1:72,000	

THIS DOCUMENT HAS BEEN PREPARED PURSUANT TO AND SUBJECT TO THE TERMS OF AECOM'S APPOINTMENT BY ITS CLIENT. AECOM ACCEPTS NO LIABILITY FOR ANY USE OF THIS DOCUMENT OTHER THAN BY ITS ORIGINAL CLIENT OR FOLLOWING AECOM'S EXPRESS AGREEMENT TO SUCH USE, AND ONLY FOR THE PURPOSES FOR WHICH IT WAS PREPARED AND PROVIDED.

**AECOM**

Unit 1 Wellbrook Court,  
Girton,  
Cambridge, CB3 0NA  
United Kingdom  
Telephone (01223) 488000  
www.aecom.com

Drawing Number 60589004_ES_LSP_014	Rev 0
---------------------------------------	----------